

ELEVATION

SECTION AA

SIDE ELEVATION

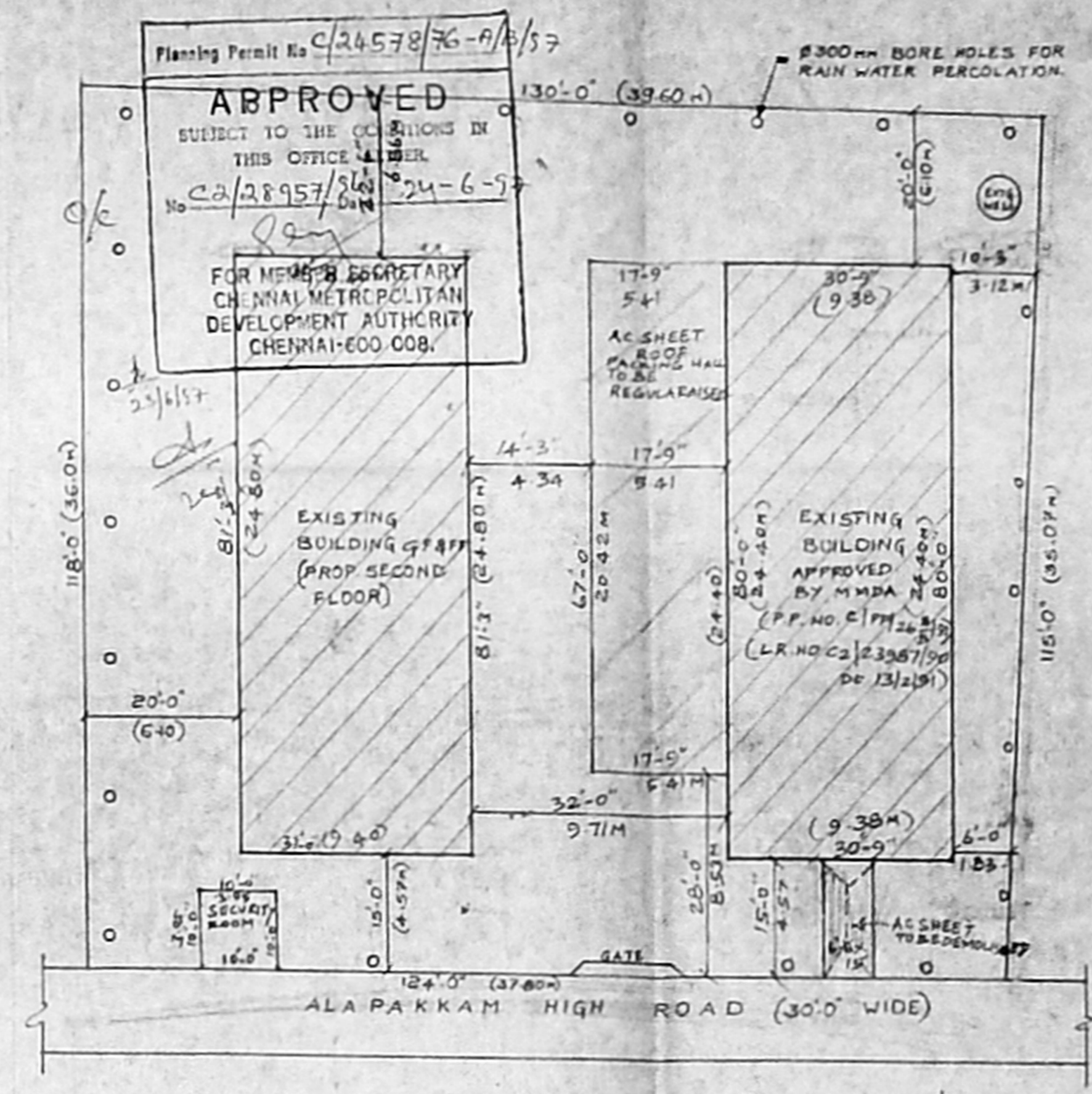

SITE PLAN

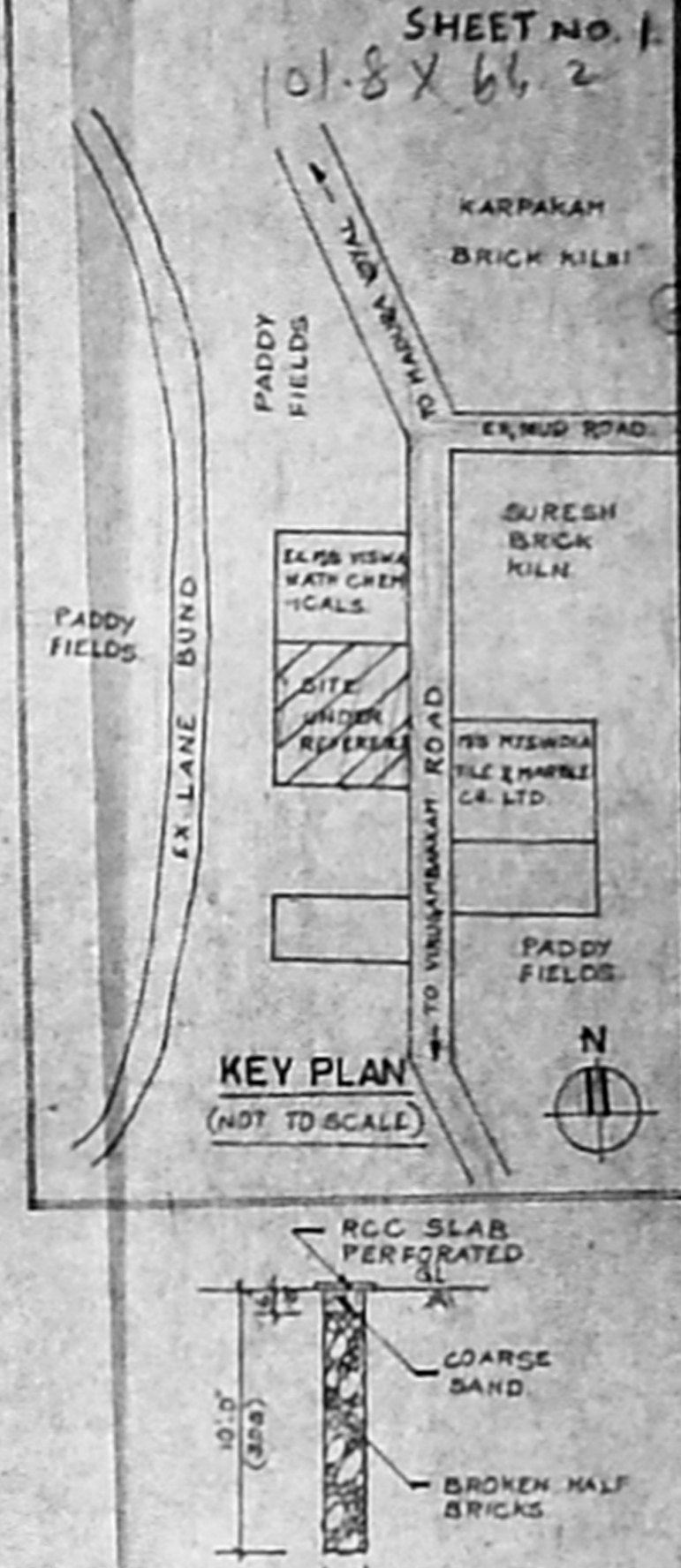

KEY PLAN

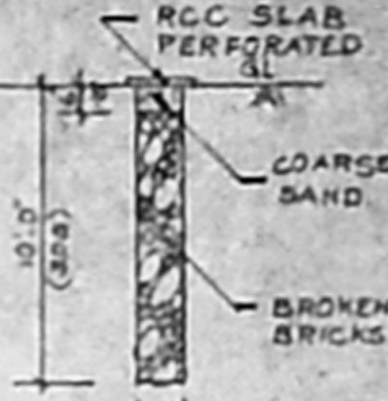

DETAILS OF PERCOLATION PIT

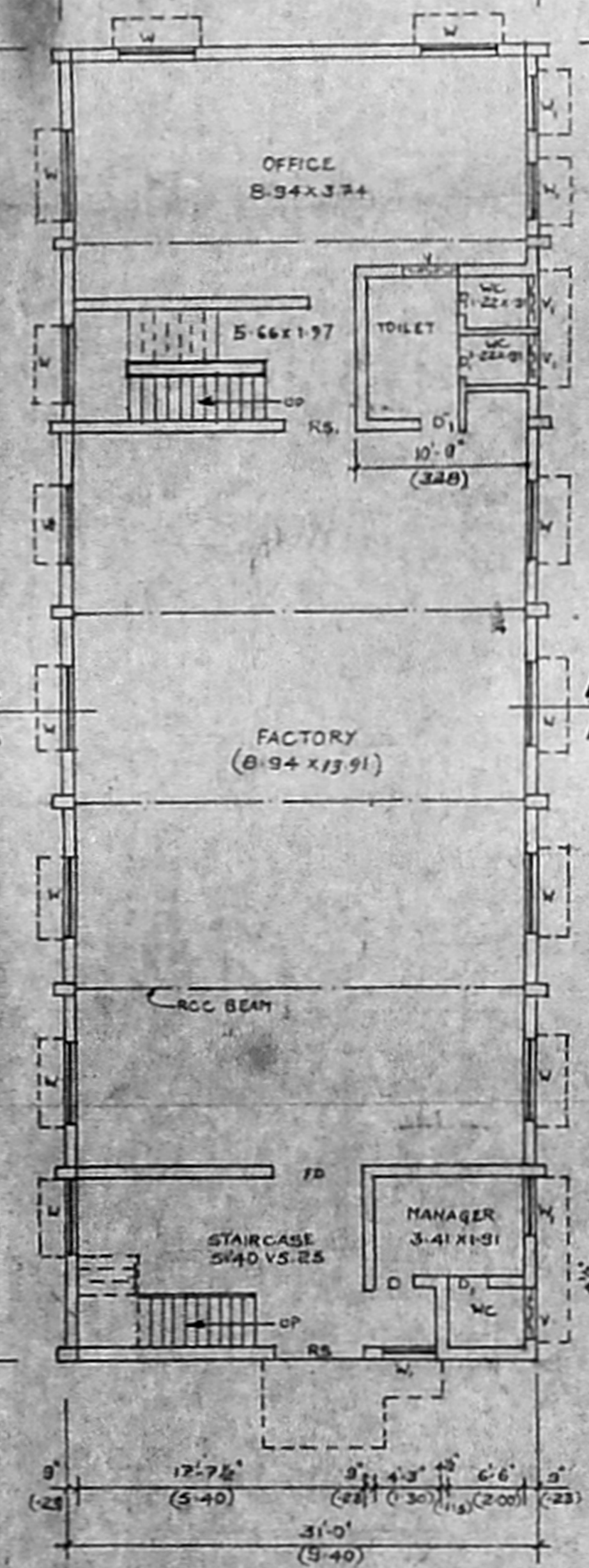

GROUND FLOOR PLAN

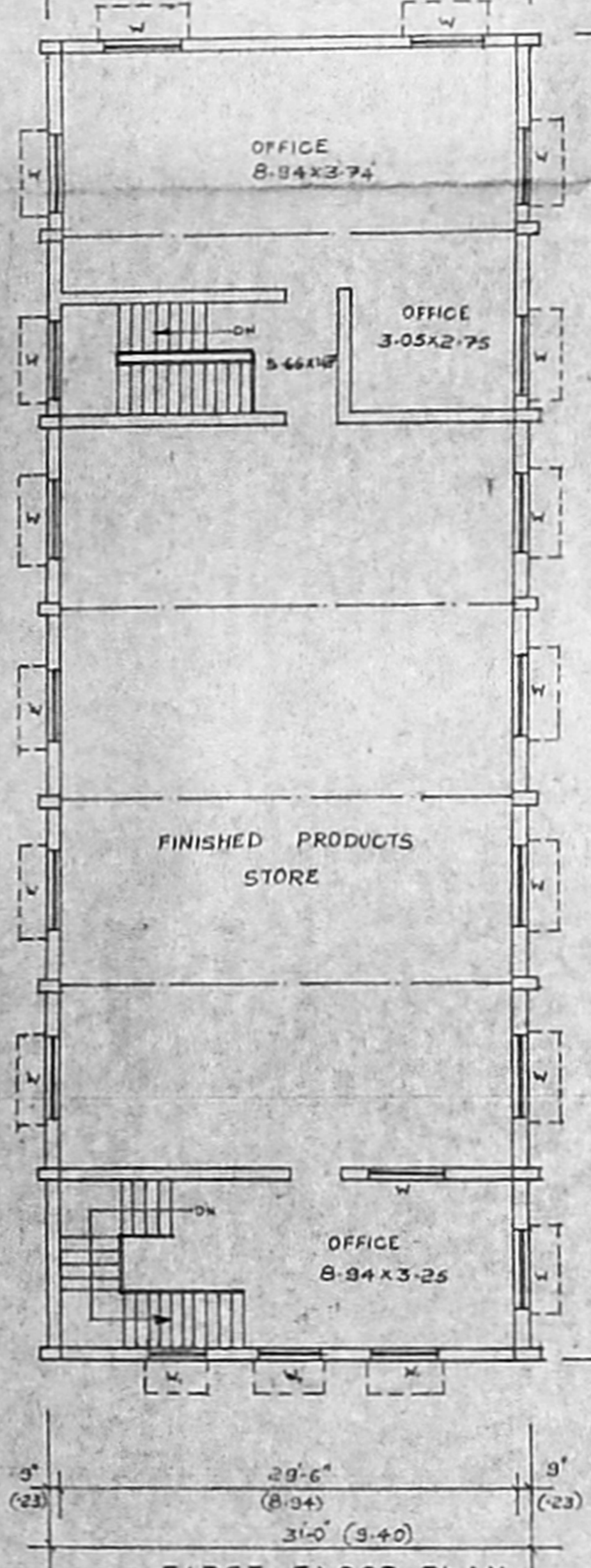

FIRST FLOOR PLAN

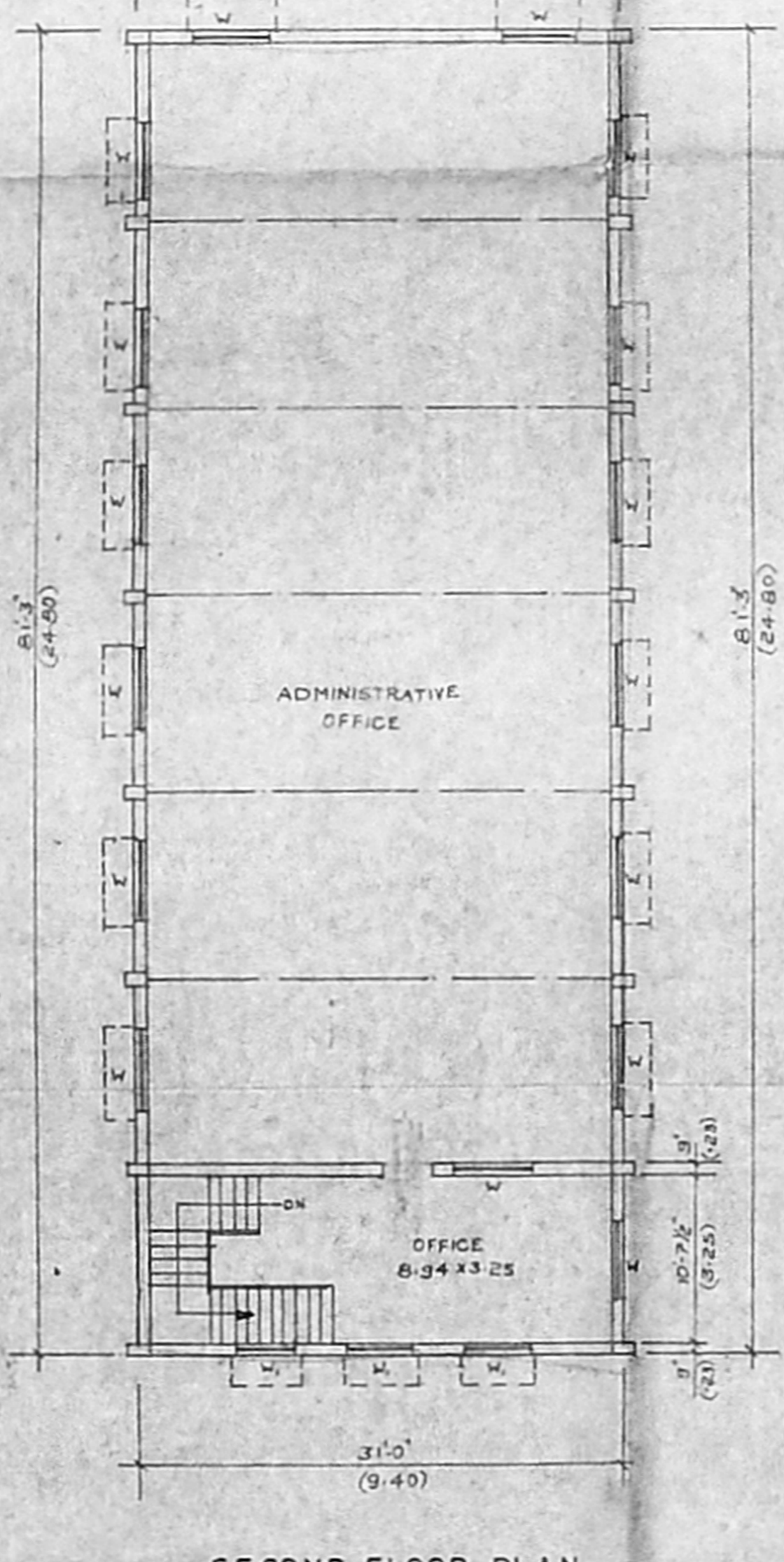

SECOND FLOOR PLAN

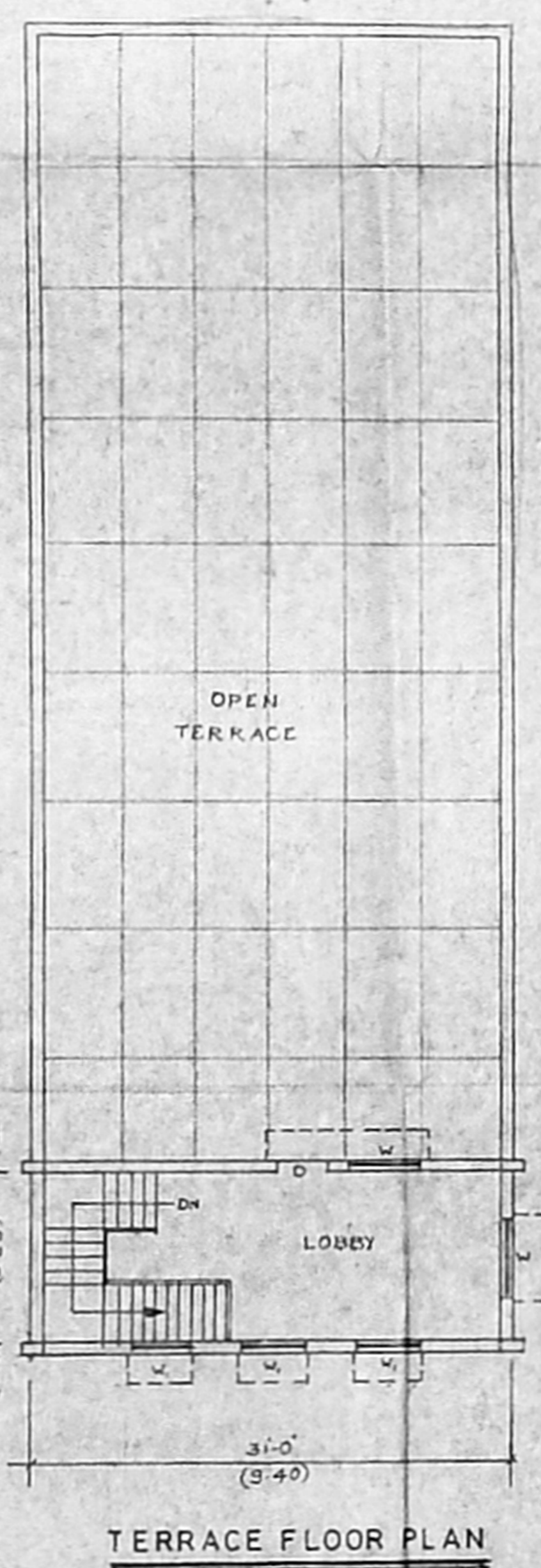

TERRACE FLOOR PLAN

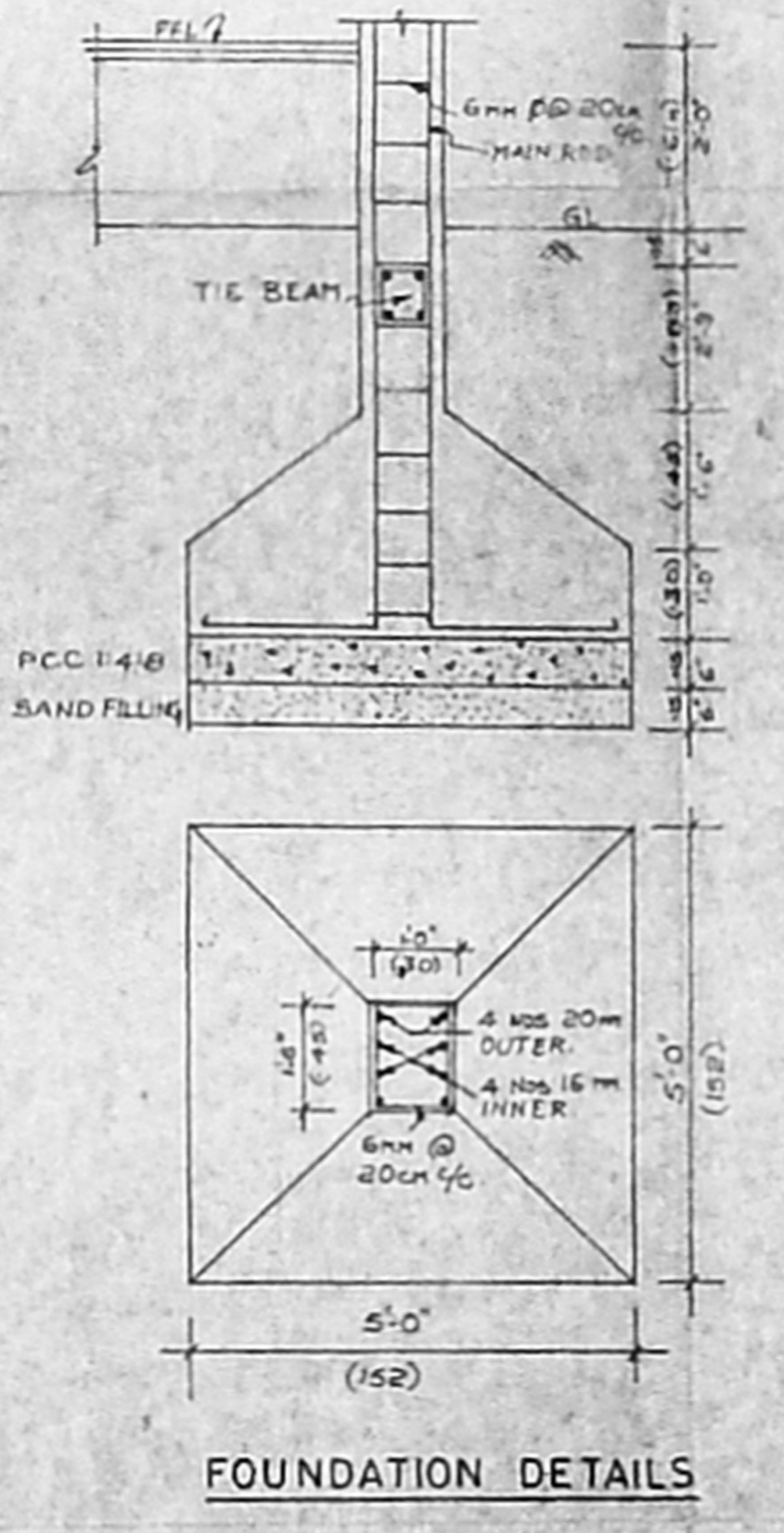

FOUNDATION DETAILS

AREA DETAILS

PLOT AREA = 14,810 sq.ft (1375.9 m<sup>2</sup>) 34.00%

	FACTORY BUILDING	HOSE ASSEMBLING	PAINT SHOP
EXG GROUND FLOOR	2518.75	2460.00	1189.25
EXG FIRST FLOOR	2518.75	987.8	-
PRO. SECOND FLOOR	2518.75	376.0	-
HEAD ROOM	7932.25	3417.0	1189.25
SECURITY ROOM	-	-	180.0
TOTAL	12,638.5	5 SEP (GR)	1174.12M

PLOT COVERAGE = 41.62%  
F.S.I. 10.85

COLOUR INDEX

EXISTING BLDG SHOWN THUS	
PROPOSED BLDG SHOWN THUS	
BOUNDARY SHOWN THUS	
ROAD SHOWN THUS	
REGULARISED PORTION	
DEMILITISED PORTION	

SPECIFICATIONS

- FOUNDATION CONCRETE 1:4:8 USING 30 MM
- ALL RCC WORKS IN 1:2:4 USING 13 MM
- BRICK WORK IN CM 1:4
- PLASTERING WITH CHT 4
- OPENINGS WITH TEAKWOOD AND STEEL
- ROLLING SHUTTERS TO SPECIFICATION
- WINDOWS AND JENTS OF STEEL
- WEATHERING COURSE WITH TILES LAID IN CH 1/2 OVER A BRICK BELLY LIME CONCRETE BASE

S NO	NAME OF MACHINE	H.P.
1	LATHE	1 HP
2	ASSEMBLY MACHINE	2 HP
3	ASSEMBLY MACHINE	1 HP
4	CLEANING MACHINE	3 HP
5	TESTING MACHINE	3 HP
6	WELDING MACHINE	3 KVA
7	WELDING MACHINE	2 KVA
8	CRIMPING MACHINE	4 HP
9	CRIMPING MACHINE	4 HP
10	CRIMPING MACHINE	6 HP
11	SKIVING MACHINE 2 Nos. OF EACH	4 HP
12	CUTTING MACHINE	2 HP
13	BENCH CUTTING MACHINE	12 HP
14	GRINDING MACHINE	10 HP
TOTAL		34 HP, 30 KVA

JOINERY DETAILS

D	DOOR	3'-0" X 7'-0"	81 X 213
D <td>DOOR</td> <td>2'-6" X 7'-0"</td> <td>76 X 213</td>	DOOR	2'-6" X 7'-0"	76 X 213
V <td>WINDOW</td> <td>5'-0" X 5'-0"</td> <td>152 X 152</td>	WINDOW	5'-0" X 5'-0"	152 X 152
V <td>WINDOW</td> <td>4'-0" X 5'-0"</td> <td>122 X 152</td>	WINDOW	4'-0" X 5'-0"	122 X 152
V <td>VENTILATOR</td> <td>5'-0" X 2'-0"</td> <td>152 X 61</td>	VENTILATOR	5'-0" X 2'-0"	152 X 61
V <td>VENTILATOR</td> <td>3'-0" X 2'-0"</td> <td>81 X 61</td>	VENTILATOR	3'-0" X 2'-0"	81 X 61
RS	ROLLING SHUTTER	6'-0" X 5'-0"	83 X 244
RS	ROLLING SHUTTER	4'-6" X 5'-0"	137 X 244
FD	FOLDING DOOR	6'-0" X 5'-0"	63 X 244

PLAN SHOWING THE PROPOSED ADDITIONS

TO THE EXISTING BUILDING IN S.No.267/1C,  
FOR M/S INSAP FLEXIBLES & ENGINEERING PVT.LTD  
ALAPPAKKAM VILLAGE, MADURAVOIL T.P.  
MADRAS. Scale: 1:80 (1:100)  
Originally sanctioned vide B.A No. 113/90/91  
D/DIS No. 476/90/DT-4-3-91

**INSAP ENGINEERS PVT. LTD.**  
V. LAKSHMANAN  
Managing Director

**OWNER**

**LICENSED SURVEYOR**

V. LAKSHMANAN  
No. 315  
Company of Madras  
15/25-3, Pallava Nagar,  
HOUSHALYAKKAM  
MADRAS-600 16.

73X50:8

PLAN SHOWING THE PROPOSED ADDITIONS TO THE EXISTING BUILDING AND PACKING HALL TO BE REGULARISED IN S.NO. 267/1C, OF MADURAVOYAL VILLAGE, ALAPAKKAM, MADURAVOYAL TOWN PANCHAYAT, SAIPAPET TALUK SCALE 1 INCH = 8 FEET (OR) 1"=100 EXISTING BUILDING ALL READY APPROVED BY M.M.D.A VIDEL P.P NO C/P.P. 267/1C LETTER NO C2/23987/90

FOR M/S. INSAP FLEXIBLES & ENGINEERING PVT. LTD. ALAPAKKAM.

Planning Permit No C/24578/76-78/A/57  
**APPROVED**  
 SUBJECT TO THE CONDITIONS IN THIS OFFICE LETTER  
 No C2/28957/96 Date 24-6-77  
 FOR MEMBER SECRETARY  
 CHENNAI METROPOLITAN DEVELOPMENT AUTHORITY  
 CHENNAI-600 086

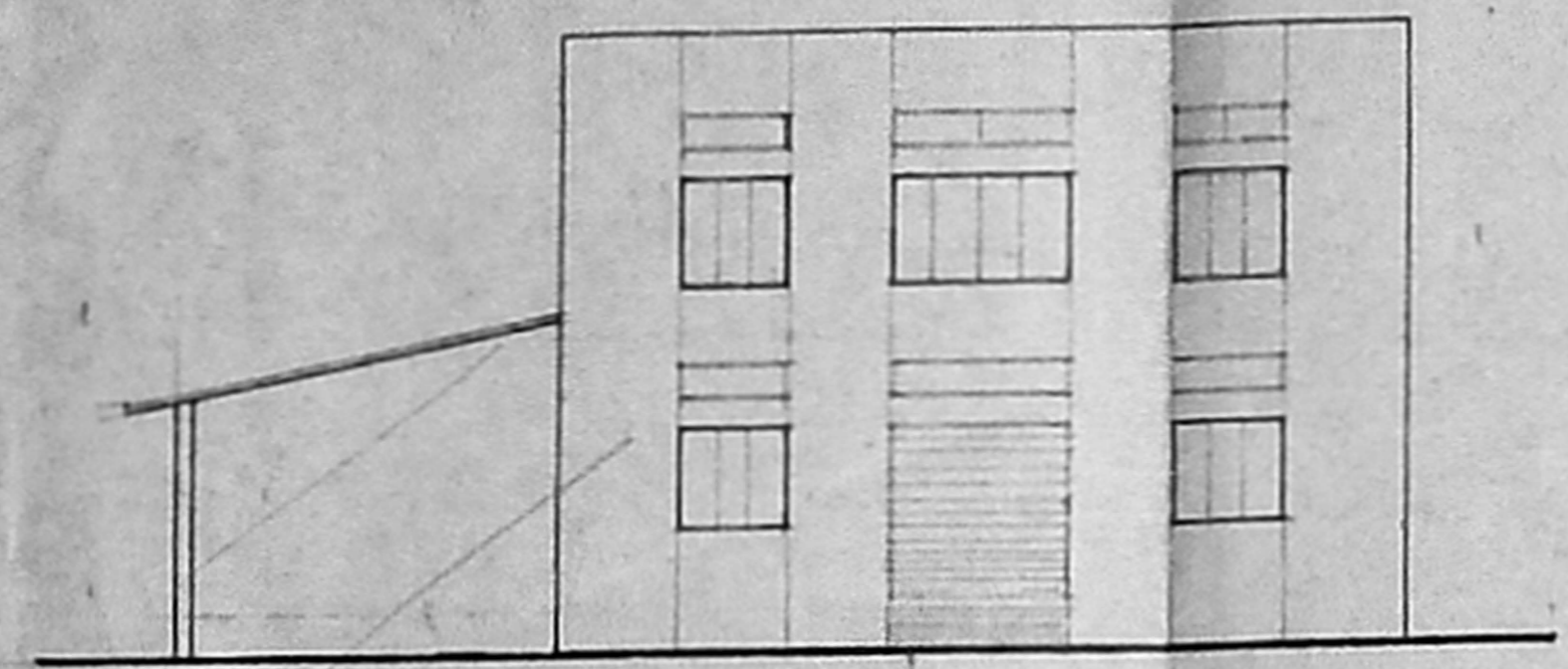

ELEVATION

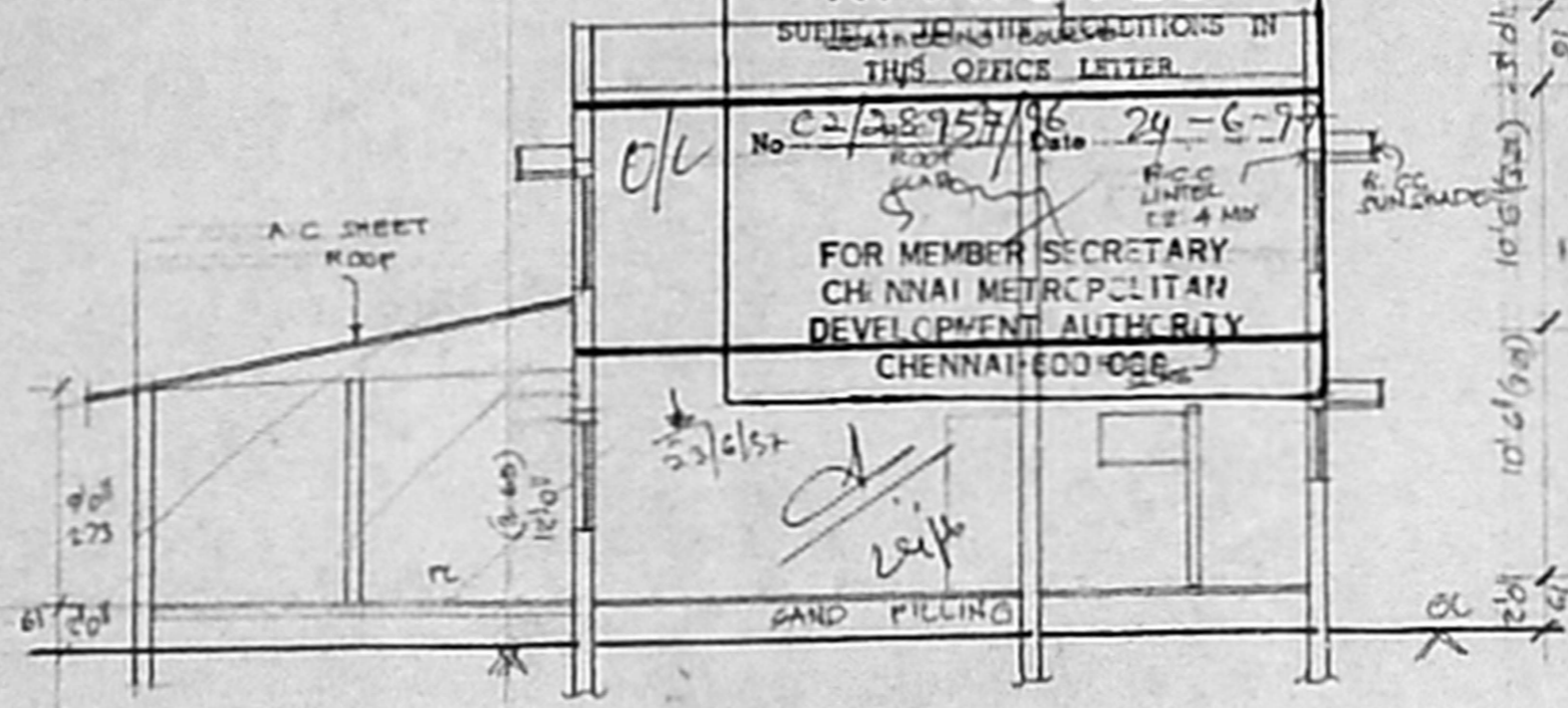

SECTION ON S.S

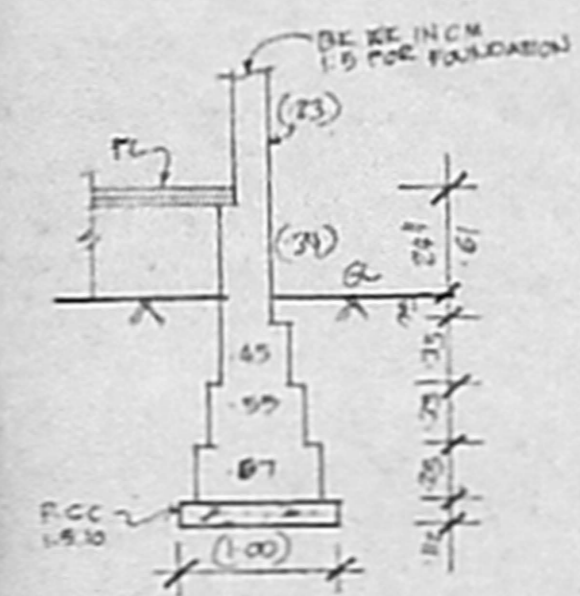

FOUNDATION DETAIL  
SCALE 1/4" = 1'-0"

**JOINERY**

R.S	ROLLING SHUTTER	6'-6" x 7'-0"	2-8 X 13
D1	DOOR	3'-6" x 7'-0"	100 X 13
D2	DOOR	2'-0" x 7'-0"	76 X 27
W	WINDOW	6'-0" x 4'-6"	182 X 27
W1	WINDOW	5'-0" x 4'-6"	102 X 27
W2	WINDOW	3'-0" x 4'-6"	51 X 27
V	VENTILATOR	3'-0" x 2'-0"	91 X 61

**AREA DETAIL**

ROOF AREA	14,810 SFT (OR) 1379 SQM <sup>2</sup>
EXG G.F AREA	2518.75
PRO.S.F AREA	2518.75
HEAD ROOM	376.00
SECURITY ROOM	7932.25
TOTAL AREA	12,638.5 SFT (OR) 1174.72 M <sup>2</sup>
COVERAGE	41.64 % FSI 0.85

**COLOUR INDEX**

REGULARISED AS SHOWN	[Pattern]
PRO AS SHOWN	[Pattern]
ROAD AS SHOWN	[Pattern]
BOUNDARY AS SHOWN	[Pattern]
DEMOLISH AS SHOWN	[Pattern]

For INSAP ENGINEERS PVT. LTD.

V. LAKSHMANAN  
Managing Director

V.S. VENUGOPAL & Co., S.C.E.  
 Licensed Surveyor No. 315  
 Corporation of M.S. at  
 Plot No. 3, Pillars Road,  
 MOUGALIVAKKAM,  
 MADRAS-600 116

LICENSED SURVEYOR

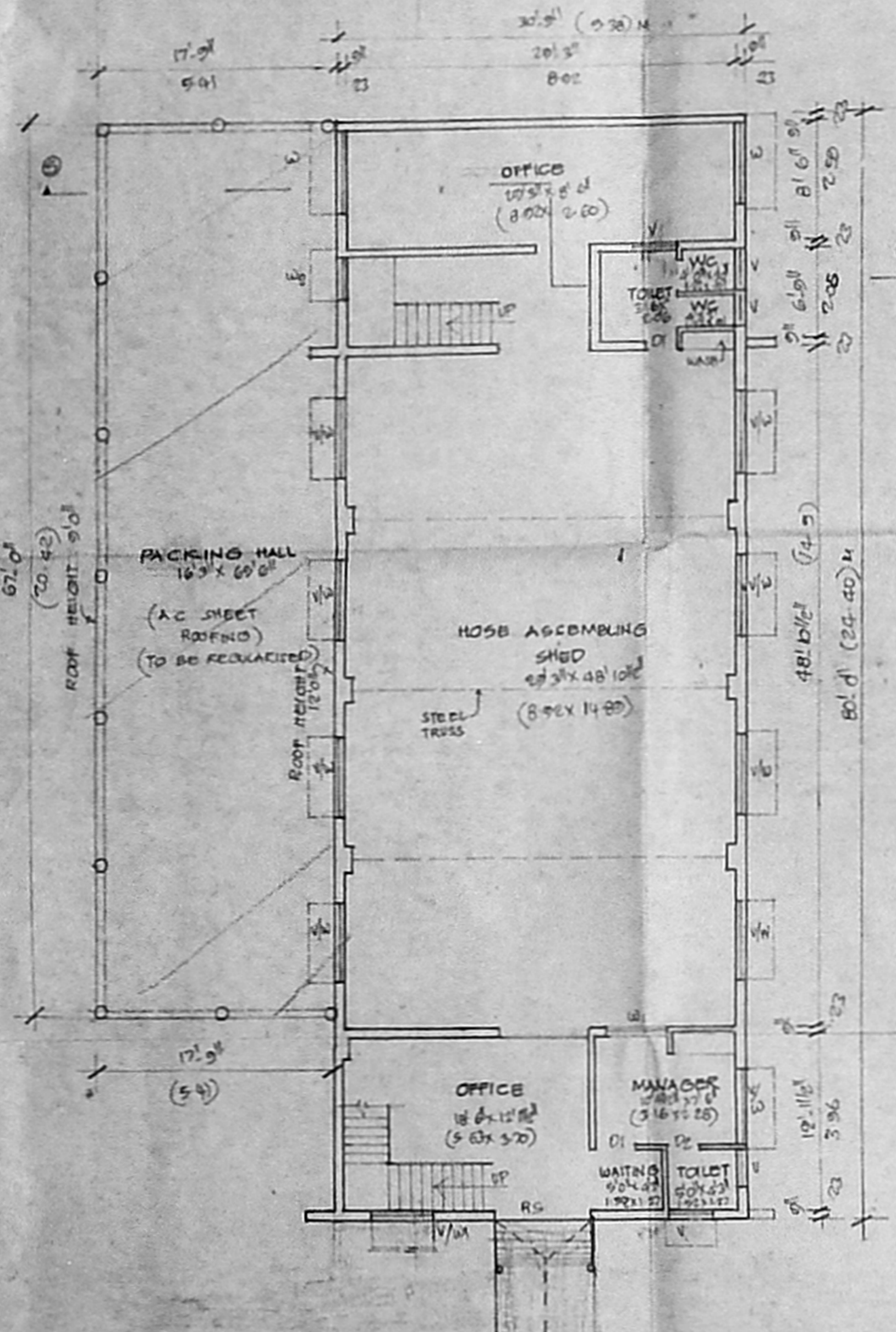

GROUND FLOOR PLAN

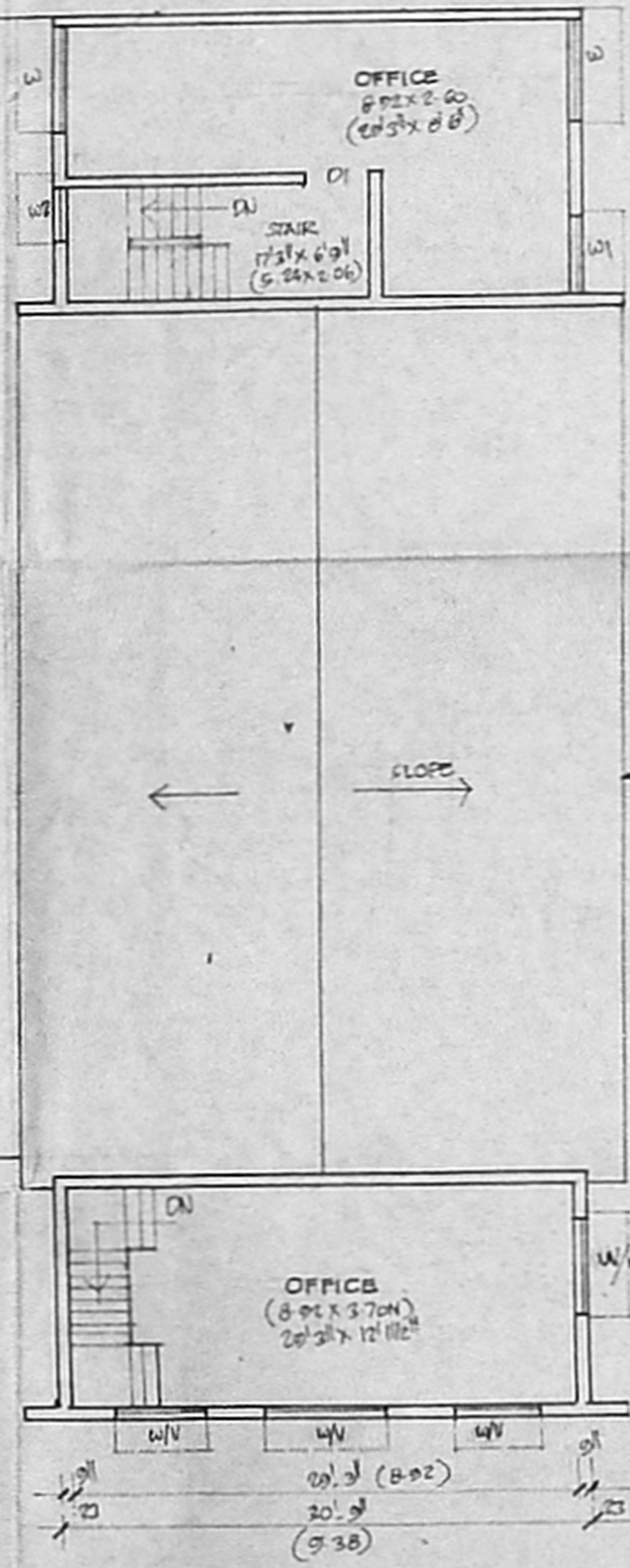

FIRST FLOOR PLAN

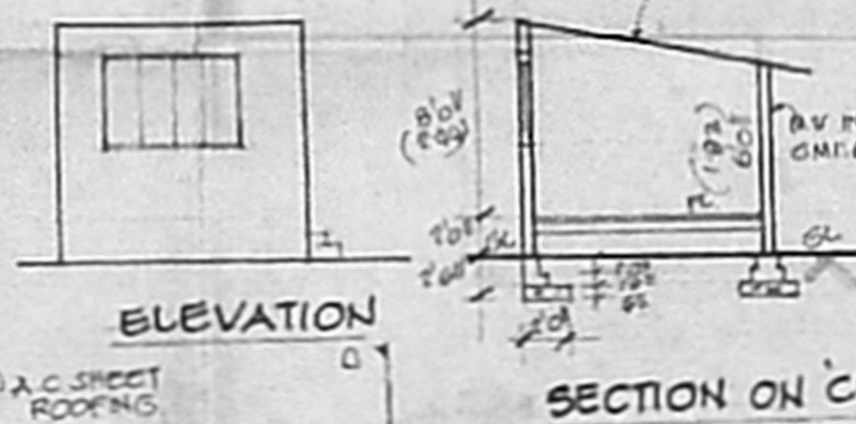

ELEVATION

SECTION ON 'CD'

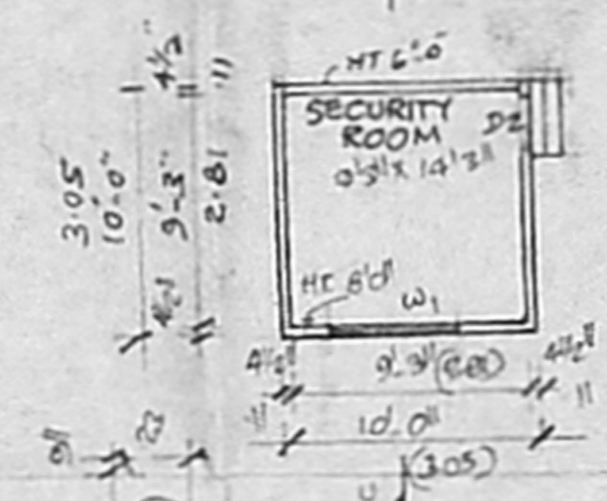

PLAN